

FRONT ELEVATION

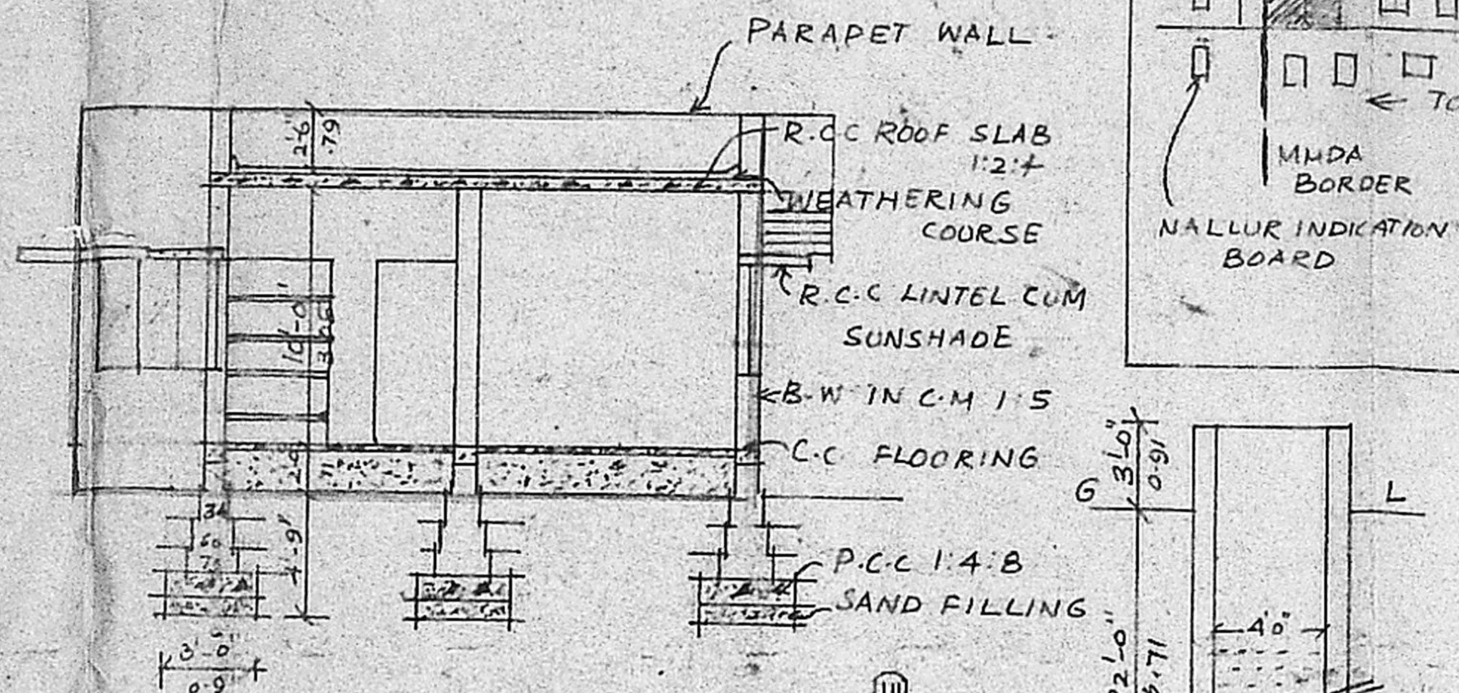

SECTION AA

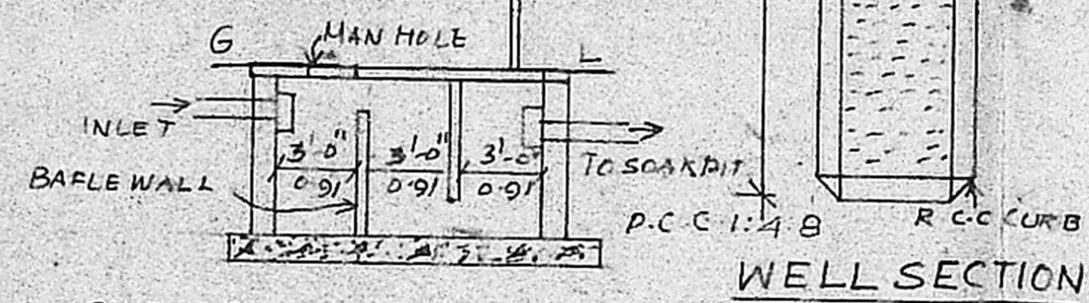

SEC. OF SEPTICTANK

WELL SECTION

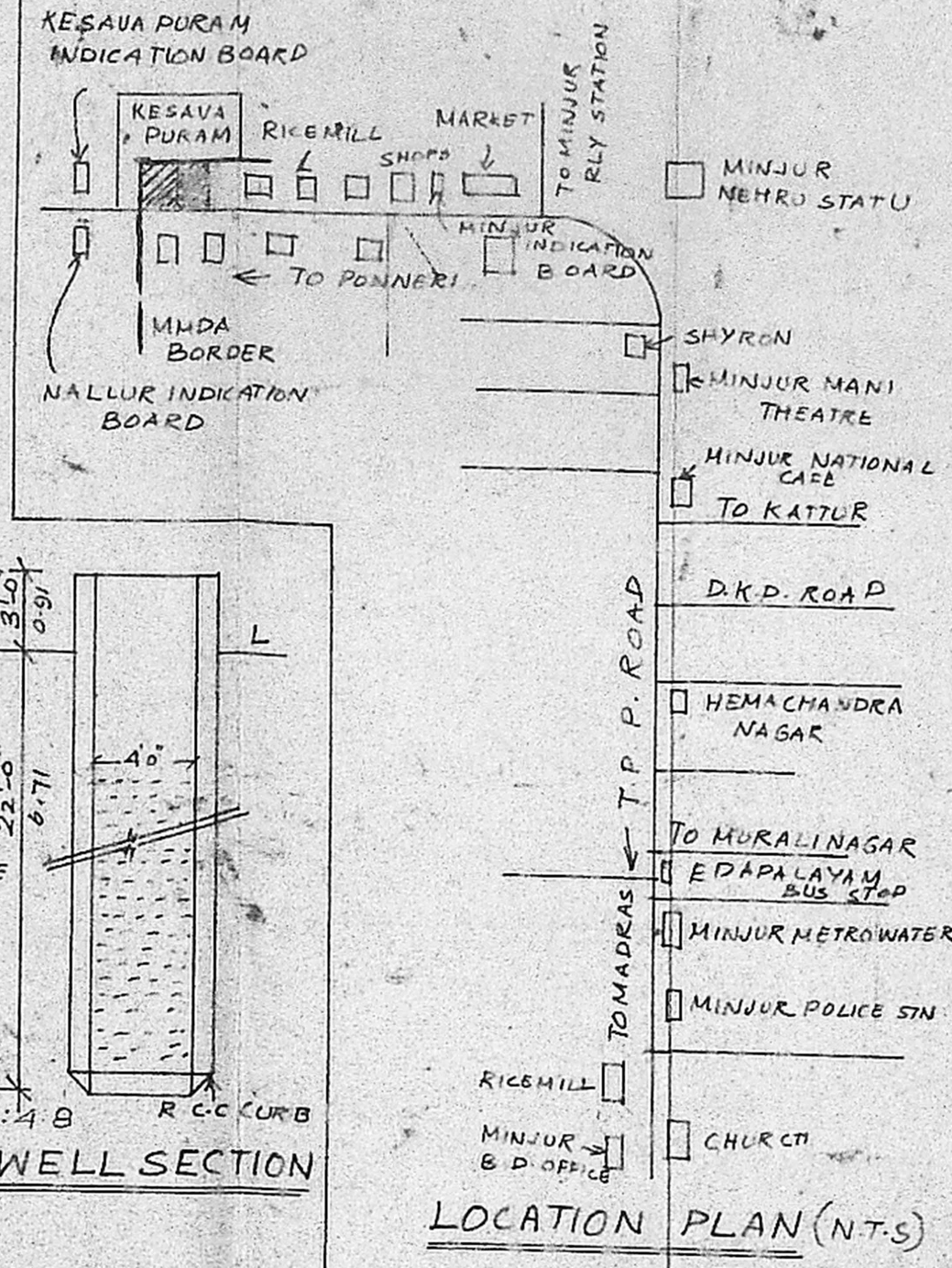

LOCATION PLAN (N.T.S)

Planning Permit No. A/285/91
APPROVED
 SUBJECT TO THE CONDITIONS IN THIS OFFICE LETTER.
 No. A/21674/90 Date 18-03-91
 Mr. J. Jayara
 FOR MEMBER SECRETARY
 MADRAS METROPOLITAN
 DEVELOPMENT AUTHORITY
 MADRAS - 600 008.

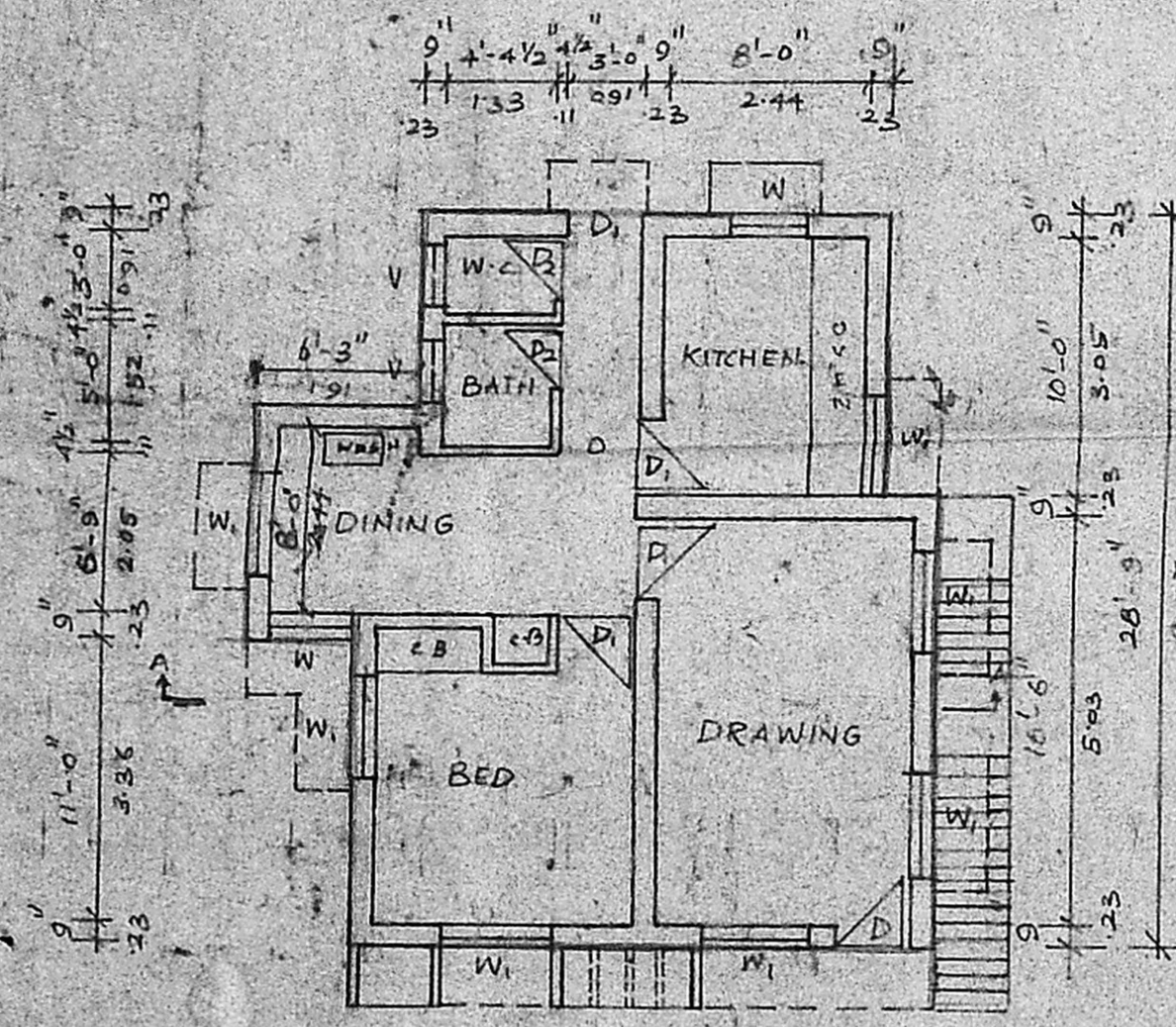

G.F. PLAN

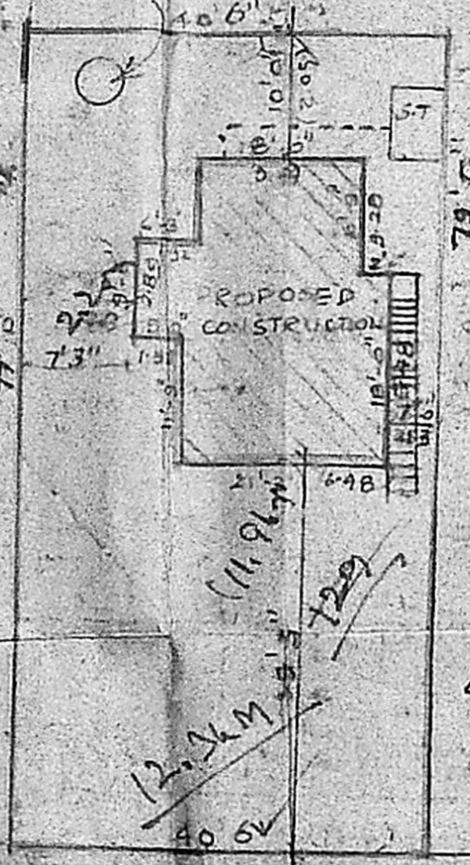

SITE PLAN
SCALE 1" = 20'0"

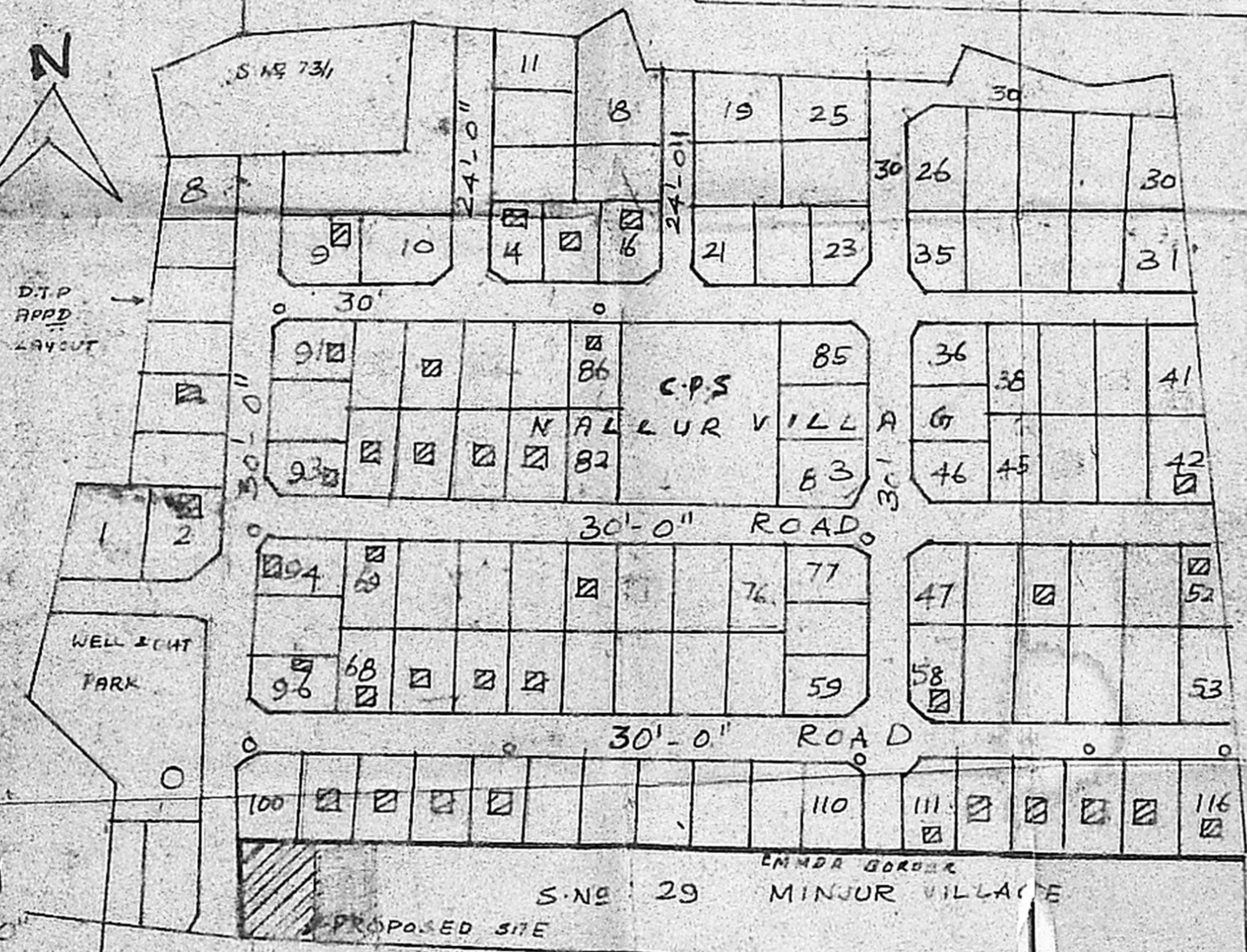

KEY PLAN (1" = 66'0")

SCHEDULE OF JOINERY

D DOOR	3'-3" x 7'-0"	(1.00 x 2.13 M)
D1 DOOR	3'-0" x 7'-0"	(0.91 x 2.13 M)
D2 DOOR (C/W)	2'-6" x 6'-0"	(0.76 x 1.83 M)
W WINDOW	3'-0" x 3'-6"	(0.91 x 1.37 M)
W1 WINDOW	4'-0" x 4'-0"	(1.22 x 1.22 M)
V VENTILATOR	2'-6" x 2'-6"	(0.76 x 0.76 M)
O OPENING	3'-0" x 7'-0"	(0.91 x 2.13 M)

AREA DETAILS

TOTAL AREA OF THE SITE: 3049.20 SQ FT / 283 M²
 TOTAL AREA OF PRO CONSTN: 627 SQ FT / 58 M²

COLOUR INDEX

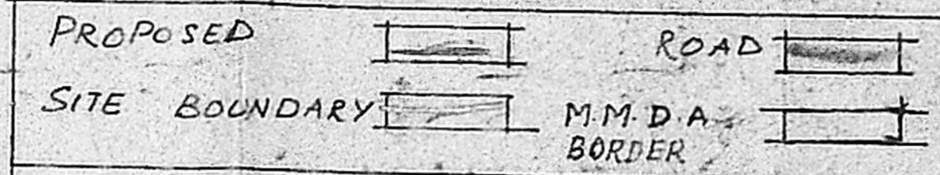

PLAN SHOWING THE PROPOSED CONSTRUCTION OF BUILDING AT S.N. 29/1 PL. MINJUR VILLAGE

Plot area = 3150 sq ft = 293.7 m²
 Plot area = 8.77 x 7.29 = 64.81 m²
 F.S.S. = 64.81 / 293.7 = 0.22

SCALE: 1" = 8'-0"

OWNER: Mr. N. Venugopal

K. VENUGOPAL
 A.E.E. (Retd)
 CONSULTING CIVIL ENGINEER
 LICENSE SURVEYOR CLASS I
 CORPORATION OF MADRAS
 3, NEELAKANDI STREET
 NUNGAMBAKKAN (N.E.A.)
 MADRAS - 600 030
 LICENSED SURVEYOR